Onboarding: From Grants.gov to *JustGrants*

February 3, 2021

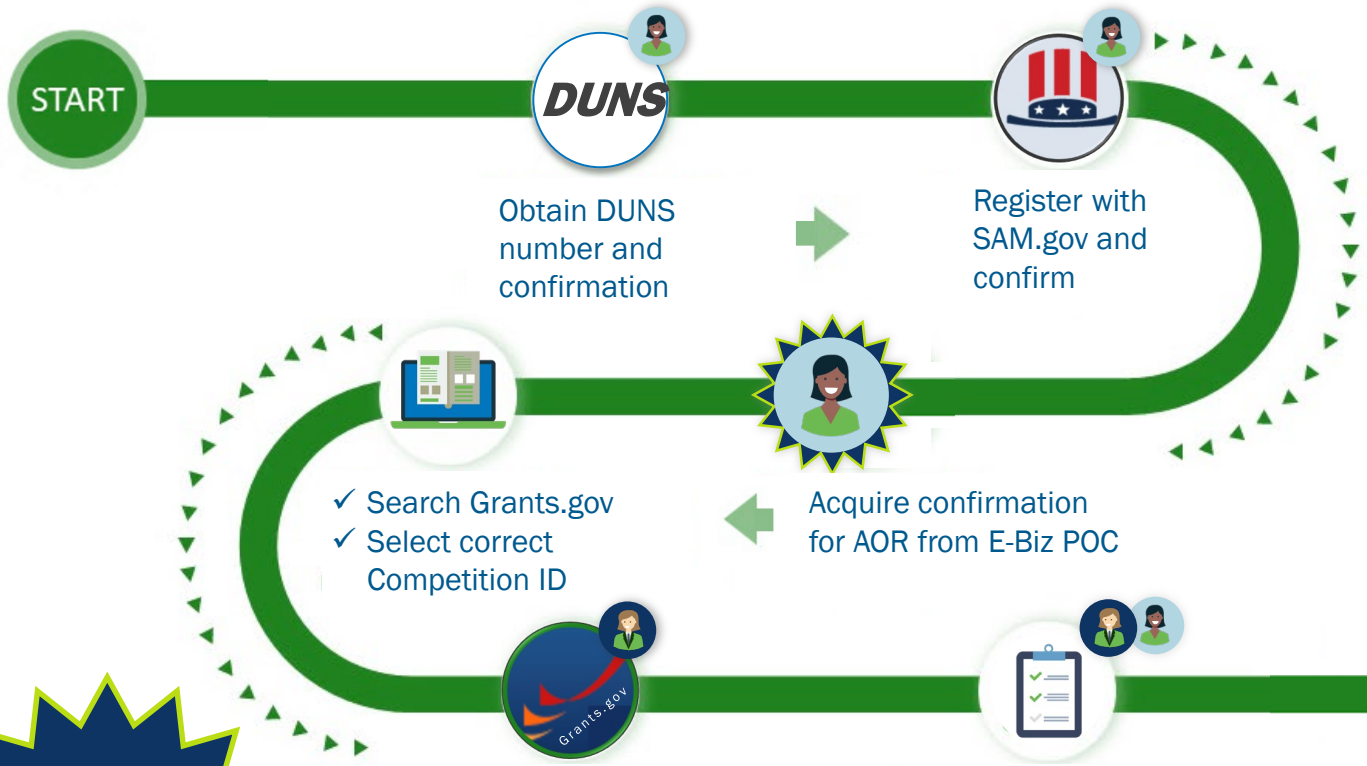

Note: You will need to acquire an Authorized Organization Representative (AOR) and a Grants.gov username and password.

E-Biz POC = Entity Administrator (for onboarding)